

POLEAS DE REENVÍO PARA CADENAS

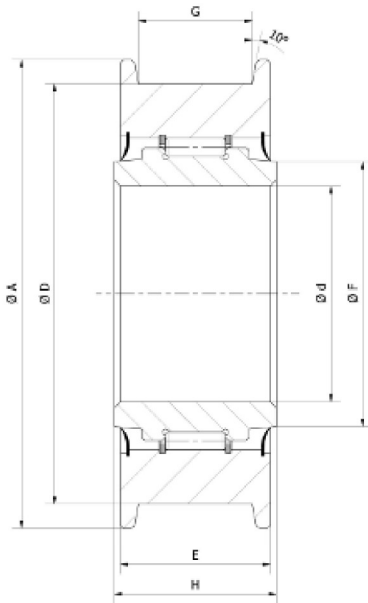

VERSIÓN "A"

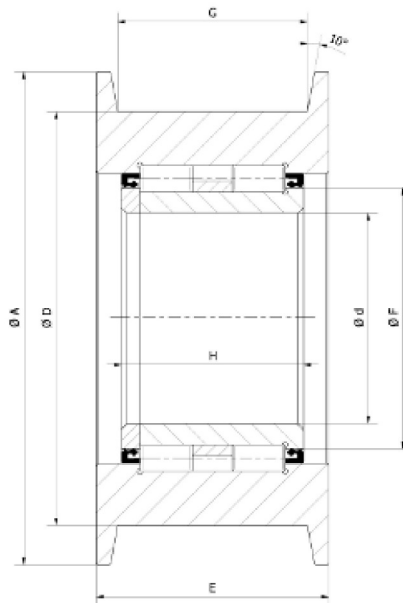

VERSIÓN "B"

| MATERIAL | |
|--|---|
| Anillos exteriores | ACERO UNI 17MnCr5/ DIN 17MnCr5/ WNr.1.3521 (CTRs 58÷60HRc) |
| Anillos interiores | ACERO UNI 100Cr6/ DIN 100Cr6/ WNr.1.3505 (TRs 60÷62 HRc) |
| Cuerpos de rodamiento | ACERO UNI 100Cr6/ DIN 100Cr6/ WNr.1.3505 (TRs 61÷63 HRc) |
| TOLERANCIAS DIMENSIONALES, JUEGOS, CAPACIDAD DE CARGA | |
| Tolerancias de elaboración | Según Norma DIN 620. |
| Clase de precisión | P "O". |
| Juegos radiales | Según Norma DIN 620. |
| Coefficientes de carga | Se han calculado utilizando las normas DIN - ISO 281/1/ DIN - ISO 76. |

| TIPO 2RS | Dimensiones | | | | | | | Capacidad de Carga | | Peso Kg | Tipo de la Cadena | | | Versión |
|----------|-------------|------|------|------|------|------|------|--------------------|-------|---------|-------------------|---------|---------|---------|
| | d mm | D mm | H mm | E mm | G mm | A mm | F mm | C KN | Co KN | | | | | |
| MR.051 | 40 | 70 | 26,5 | 25 | 19 | 78 | 50 | 44 | 46 | 0,50 | BL 534 | AL 544 | LL 1044 | A |
| MR.052 | 40 | 80 | 28 | 26 | 19 | 90 | 50 | 50 | 54 | 0,75 | BL 534 | AL 544 | LL 1244 | A |
| MR.053 | 40 | 85 | 38 | 36 | 28 | 98 | 50 | 64 | 70 | 1,20 | BL 634 | AL 644 | LL 1266 | A |
| MR.054 | 40 | 80 | 43 | 41 | 33 | 98 | 50 | 81 | 87 | 1,20 | BL 634 | AL 666 | LL 1288 | A |
| MR.055 | 50 | 100 | 42 | 40 | 33 | 115 | 60 | 89 | 95 | 1,70 | BL 834 | AL 844 | LL 1644 | A |
| MR.056 | 55 | 110 | 58 | 56 | 45 | 135 | 65 | 135 | 146 | 1,85 | BL 846 | AL 866 | LL 1666 | A |
| MR.057 | 55 | 130 | 67 | 65 | 55 | 158 | 65 | 200 | 218 | 3,10 | BL 1046 | AL 1066 | LL 2066 | A |
| MR.060 | 80 | 157 | 68 | 88 | 72 | 187 | 100 | 235 | 276 | 4,05 | BL 1246 | AL 1266 | LL 2466 | B |
| MR.061 | 100 | 184 | 85 | 106 | 88 | 218 | 130 | 318 | 396 | 16,30 | BL 1466 | AL 1466 | LL 2866 | B |
| MR.062 | 110 | 212 | 95 | 120 | 98 | 256 | 150 | 440 | 600 | 23,60 | BL 1666 | AL 1666 | LL 3266 | B |
| MR.063 | 110 | 212 | 125 | 150 | 128 | 256 | 150 | 618 | 900 | 29,00 | BL 1688 | AL 1688 | LL 3288 | B |